









Guide to Care West Michigan

Our family *caring* for yours.

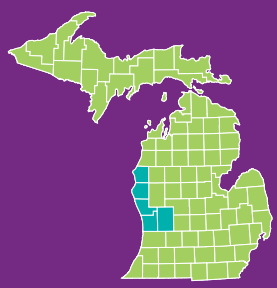

Trinity Health

West MI Medical Group

Trinity Health Medical Group is a multi-specialty physician network that employs more than 800 physicians and advanced practice professionals in Grand Rapids, Muskegon, Grand Haven and the Lakeshore.

Our care model centers around the patient relationship within a Catholic faith-based setting, in which we become lifelong health partners with you and your family. We also encourage active patient involvement and provide a higher degree of accessibility than the average doctor. We're here to listen and ensure you get access to the care you need.



Thank a Trinity Health provider or caregiver at **TrinityHealthMichigan.org/ShareYourGratitude**

PATIENT RESOURCES

MyChart

Stay Connected to Your Health

MyChart gives you online access to your medical record. View test results, message your doctor, schedule your next appointment and review medical information from anywhere. Available through any web browser at **MyChartTrinityHealthMI.org** or download the Trinity Health MyChart mobile app on your smart phone.

Everyday Wellness EDUCATION SERIES

Everyday Wellness is a live, virtual and free health education series. Once a month, our providers look forward to sharing information on current and trending health topics that are relevant to you and your family.

TrinityHealthMichigan.org/EverydayWellness

Menopause & Perimenopause

Our menopause experts can help you navigate this season by evaluating symptoms and recommending the best treatment plan to meet your unique wellness goals.

Your Health at Every Age

No matter what your age, Trinity Health is dedicated to helping everyone maintain good health and live life to their fullest. That's why we created these decade flyers—a helpful list of suggested screening tests and procedures specific to your age group.

TrinityHealthMichigan.org/your-health

CONTENTS

Aesthetics 10
Bariatric Surgery 10
Behavioral Health 7
Birth Center 9
Breast Center 10
Cancer Care 10
Diabetes & Endocrinology 12
Emergency Care 7
Gastroenterology ... 12
Heart Care/ Cardiovascular Care 11
Hospital Medicine & Critical Care 8
Imaging 8
Infectious Disease... 13
Kidney Transplant Center 8
Lab 8
Mammography 8
NICU & Specialty Care Nursery 9
Neurosciences 14
Obstetrics & Gynecology 5
Orthopaedics 14
Pharmacy 7
Primary Care & Pediatrics 2
Psychiatry 13
Pulmonology 16
Recovery Medicine .. 13
Rehabilitation 7
Rheumatology 16
Senior Care 3
Urgent Care 6
Urogynecology 16
Vascular Surgery 12
Workplace 16
Wound Care 16

- Primary Care
- Hospital Services
- Specialties

Trinity Health Medical Group

PRIMARY CARE

KENT COUNTY

Academic Family Medicine – Grand Rapids Campus

300 Lafayette Ave SE
Suite 4000
Grand Rapids, MI 49503
616-685-6922

Family Medicine

Maha Ayashi, MD
Michael Bishop, MD
Julie Blossom-Hartley, MD
Jeffery Chamberlain, MD
Jessica Eisma, MD
Karri MacMillan, DO
Jean Thomas, MD
Amanda Wood, MD
Jane Visser, NP

Academic Internal Medicine – Grand Rapids Campus

300 Lafayette Ave SE
Suite 3000
Grand Rapids, MI 49503
616-685-6919

Internal Medicine

Alicia Boone, DO
Ryan Burmeister, MD
Nicolette Celia, MD
David Doud, DO
James Passinault, MD

Browning Claytor

1246 Madison Ave SE
Grand Rapids, MI 49507
616-685-8300

Family Medicine

Benjamin Willenbring, MD
Gabriel Williams, MD
Jessica Lee, NP
Spencer Riva, PA

Clínica Santa María

730 Cesar E Chavez Ave
Grand Rapids, MI 49503
616-685-8400

Family Medicine

Martin Aramburu, MD
Tiffany Garcia, DO
Lee Heeringa, MD
David Jasperse, MD
Miguel Joaquin, MD
Gerard Rudy, MD
Patricia VanBaren, MD
Brett Applebach, PA
Austin Kuipers, PA
Kathleen Lindhout, PA

Primary Care – Caledonia

10047 Crossroads Ct SE
Caledonia, MI 49316
616-685-8850

Family Medicine

Wendy Balivet, MD
Zachary Comeau, DO
Rebecca Osbourne, DO
Mitchell Sydloski, MD
Andrea Oster, NP

Primary Care – East Beltline

1471 East Beltline Ave NE
Suite 201
Grand Rapids, MI 49525
616-685-8620

Family Medicine

William Ahrens, MD
Brian Buckler, MD
Jill Bultje, MD
Riley Kaiser, MD
Sarah Rodriguez, MD
Marc Travis, MD
Christian VanderKaay, MD
Stephany Zahl, MD
Julie Hews, NP
Katy Huff, PA
Emily Sparks, PA

Primary Care – East Paris

2144 East Paris Ave SE
Suite 200
Grand Rapids, MI 49546
616-685-2100

Internal Medicine

James Fitzgerald, DO
Therese Gonzalez, MD ◆
Madhuri Kakarala, MD
Andrea Landon, DO
Mohammad Saleh, MD
Heather Tyler, DO
Alayna Stratton, NP
Rebecca Sypniewski, NP

◆ *Menopause specialist*

Primary Care – Kentwood

2080 44th St SE
Kentwood, MI 49508
616-685-8100

Family Medicine

Anna Bruins-Campbell, MD
Michael Bultje, DO
Katherine Burton, MD
Iain Charnley, MD
Rachel Dillbeck, MD
Emily Geerlings, MD
David Hoffius, MD
Kaylee McGorisk, DO
Helen Scott, MD
Allison Ford, NP
Lisa Lerond, PA
Samuel Terranova, NP
Samuel Woods, NP

Academic Practice (pg 6)
Centering Pregnancy (pg 9)
Collaborative Care (pg 3)

Virtual Visit

See your provider virtually from the comfort of your home. Schedule a virtual visit from your Trinity Health MyChart app.

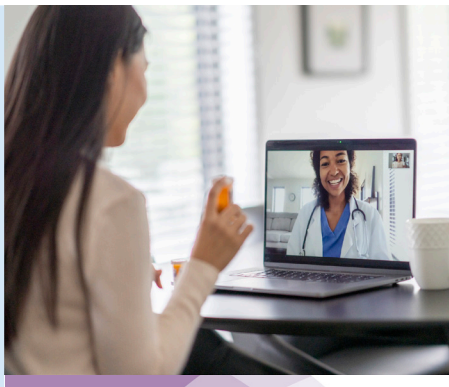

Trinity Health Medical Group

PRIMARY CARE

Learn more, find a provider, and schedule an appointment!

Primary Care – Rivertown

3380 44th St SW
Grandville, MI 49418
616-685-8250

Family Medicine
Sarah Bell, DO
Brian Scheeringa, MD
Alan Young, MD
Michelle Aue, PA
Tracy Mulder, PA
Sara VanderZwaag, NP

Primary Care – Sparta

475 S State St
Sparta, MI 49345
616-685-1300

Family Medicine
Laura Steele, MD
Jarrad Utter, MD
Anna Blauw, NP
Julie Verdusco, PA
Amy Werling, PA

Primary Care – Walker

1175 Wilson Ave NW
Walker, MI 49534
616-685-8650

Family Medicine
Gabrielle Barringer, MD
Jaime Halverson, DO
Bennett Riddering, MD
Carolyn Strzalka, MD
Jeremiah Vroegindewey, DO
Nicole Falatic, NP
Zachary Heathman, PA
Tami Nysse, NP

Primary Care & Pediatrics – Byron Center

2373 64th St SW, Suite 1300
Byron Center, MI 49315
616-685-1350

Family Medicine
Stephen DeLapp, MD
Becky Purkaple, MD
Deja Rice, MD
Andrew Stanley, DO
Jeneal Duff, PA
Timothy Pipe, PA
Meghan Summey, PA

Internal Medicine & Pediatrics
Andre Hollingsworth, MD

Pediatrics
Mac Fountain, DO

Primary Care & Pediatrics – Cherry

245 Cherry St SE, Suite 100
Grand Rapids, MI 49503
616-685-3200

Family Medicine
Miriam Adrianson, MD
Devan Dykstra, MD
Alexander Ghuneim, MD
Mark Joseph, MD
Emily Olenzek, MD
Claire Schaar, MD
Kimberly Lanning, NP
Amber Lindeman, NP
Nicole Markiewicz, NP

Pediatrics
Esmerelda Cadena, MD
Sheila Wang, MD

Primary Care & Pediatrics – NW Grand Rapids

933 3 Mile Rd NW, Suite 210
Grand Rapids, MI 49544
616-685-8150

Family Medicine
Mary Kline, MD
Sally Kliphuis, MD
Heather Romero, MD
Lauren Schrock, MD
Kelly Coleman, NP
Mason Hutchens, PA
Laura Kuipers, PA
Jesse Tien, PA

Internal Medicine
Peter Lenhart, MD

Internal Medicine & Pediatrics
Thomas Foster, MD

Primary Care & Pediatrics – Rockford

6050 Northland Dr NE
Suite 200
Rockford, MI 49341
616-685-8350

Family Medicine
John Carr, MD
Morgan Daul, DO
Gerald Durfee, MD
Dexter McKellar, MD
Carolyn Rivard, DO
Gabriella Rubino, MD
Camille Ryan, MD
Alanna Wiarda, MD
Sarah Meyle, NP

Pediatrics
Vanessa Martinez, MD
Kara Morley-Smolek, MD
Kristin Vanderwell, NP

MASON COUNTY

Primary Care – Ludington

5656 W US 10
Ludington, MI 49431
231-843-2543

Family Medicine
John Cooney, DO
Jennifer Flanery, PA
Brent Johnson, PA
Nicole Towns, NP

General Surgery
Gabriel Bakula, MD

MUSKEGON COUNTY

Academic Family Medicine – Fruitport

3443 Farr Rd
Fruitport, MI 49415
231-672-2900

Family Medicine
Anthony Izokaitis, DO
Kyle Kutsche, MD
Sandra Raehtz, DO
Darrell Roelandt, DO
Chad Uptigrove, DO
Steven Westerhof, PA

Academic Internal Medicine – Medical Pavilion

1150 E Sherman Blvd
Suite 1100
Muskegon, MI 49444
231-672-7800

Internal Medicine
Syed Bukhari, MD
Marcela Novakosky, MD
Ken Ye, MD
Andrew Schulte, PA
Elizabeth Westgate, PA

Primary Care – Lakes Village

6401 Prairie St, Suite 2600
Muskegon, MI 49444
231-672-7900

Family Medicine
Krista Hillman, DO
Rachael Lane, DO
Amy Milito, DO
Amanda Schermer, DO
Gabrielle Albright, PA
Ashley Kulwicki, PA
Hannah Steinbrecher, PA
Margaret Wolter, NP

Embedded Pharmacist

Pharmacists are at all our primary care locations. They work with your care team to manage chronic conditions and optimize medications—helping you feel your best.

Academic Practice (pg 6)
Collaborative Care (pg 3)

Primary Care – Norton Shores (120)

3570 Henry St, Suite 120
Norton Shores, MI 49441
231-672-7000

Family Medicine

Taylor Christophel, MD
Jennifer Dulaney, DO
Alysia Kinning, MD
Lane Olds, DO
Matthew Eller, NP
Alicia Gappa, NP
Mikala Gualtieri, PA
Dee Six, NP
Sarah Westenbroek, NP

Primary Care – Norton Shores (220)

3570 Henry St, Suite 220
Norton Shores, MI 49441
231-672-3155

Family Medicine

Scott Addison, MD
Sarna Becker, MD
Tarajo Hanrahan, MD
Dustin James, DO
Sean Lawson, MD
Kyle McKinney, DO
Eric Rop, MD
Jesse Schwartz, MD
Quinn Wilton, PA
Angela Leyrer, NP
Amanda Mandryk, PA
Chelsie Morris, PA
Marie Ritchard, NP
Sara Strait, NP
Melissa Wynsma, NP

Primary Care – Whitehall

905 E Colby St
Whitehall, MI 49461
231-672-8050

Family Medicine

Eric Haynes, DO
Jacob Taylor, DO
Elizabeth Tree-LeVasseur, MD
Melissa Buit, NP
Melissa Rossiter, NP

Collaborative Care Behavioral Health Program

Our program offers integrated support for anxiety and depression through a team that includes your primary care provider (PCP), a behavioral health specialist and a psychiatrist, who work together to monitor progress, adjust treatment and help you build effective coping skills.



Trinity Health Medical Group

Senior Primary Care & Consult Services

We provide primary care for patients 65+ with complex health needs. Our team supports older adults and caregivers through comprehensive assessments, personalized care plans, and connections to local resources. Each patient begins with a questionnaire and receives tailored recommendations to improve quality of life.

- Wellness checks
- Chronic care management
- Cognitive evaluations
- Care coordination across settings
- Home visits
- Immunizations
- Health goal support



KENT COUNTY

Geriatrics – Grand Rapids

- Home-based primary care
- Nursing facility services
- In-office primary care

300 Lafayette Ave SE
Suite 3000
Grand Rapids, MI 49503

Ronald Duemler, MD
Betsy Neubig, MD
Robert Riekse, MD
Troy Silvernale, DO
Alison Aubry, NP
Glenes Hamersma, NP
Grace Hoffman, NP
Joanne Jepsen, NP
Gabriella Keefe, NP
Emily Keen, NP
Sarah Rich, NP
Mary Richard, NP
Katherine Ritzema, NP
Marion Sarjo, NP
Jessica Siegle, NP
Keith VanOosterhout, MD

MUSKEGON COUNTY

Geriatrics – Muskegon

- Home-based primary care
- Nursing facility services
- Consult services
- In-office primary care
- Academic practice embedded

1150 E Sherman Blvd
Suite 1175
Muskegon, MI 49444
231-672-6740

Nathan Dills, DO
Erika Glatz, DO
Amanda Rodriguez, DO
Katherine Young, MD
Denise Bailey, PA
Meredith Heinlein, DNP, GNP-C
Kristi Laninga, ANP-C
Michelle Miller, FNP-C, CWS
Glen VanderSchaaf, FNP-C

Trinity Health Medical Group

PRIMARY CARE

Learn more, find a provider, and schedule an appointment!

Primary Care & Pediatrics – North Muskegon

2006 Holton Rd
Muskegon, MI 49445
231-672-3333

Family Medicine
Lauren Hodge, MD
Sharlene Murphy, DO
Tina Tanner, MD
Brooke Cudney, NP
Brandi Dora, NP
Erin Losee, NP
Kristen Sahlberg, NP
Sydnie Vanderstelt, NP

Internal Medicine & Pediatrics
Lindsay Oliveira, MD
John VanderSlik, MD

OCEANA COUNTY

Primary Care – Hart

611 E Main St
Hart, MI 49420
231-873-6900

Family Medicine
Rudy Ochs, DO
Paul Wagner, DO
Marstie Bunting, NP
Jennifer Tate, PA
Christopher Ulrich, PA

General Surgery
Gabriel Bakula, MD

Primary Care – Shelby

71 Bevier St
Shelby, MI 49455
231-861-2187

Family Medicine
April Rosalez, DO
Julie Shellhouse, MD
Christopher Wagner, DO
Madison Chapman, NP
Samantha Morris, NP
Ann Nienhuis, NP

General Surgery
Loren Reed, DO

Obstetrics & Gynecology
Jack Parks, MD

Urology
Michael Kozminski, MD

OTTAWA COUNTY

Primary Care – Allendale NEW

11275 Edgewater Dr
Suite 100
Allendale, MI 49401
616-685-7000

Mustafa Patel, MD
Payam Sadro, MD
(starts January 2027)
Chase Krieger, PA
Margaret VandeWater, NP

Primary Care – Hudsonville

3925 32nd Ave, Suite 300
Hudsonville, MI 49426
616-685-1500

Family Medicine
Brian Decker, MD
Channing Finkbeiner, MD
Kathryn Kozminski, MD
Aubri Rush, MD
Ashlee Stone, NP

Primary Care – Jenison

7782 20th Ave
Jenison, MI 49428
616-685-8700

Family Medicine
Amy Henne, MD
Peter Ritsema, MD
Emily Schipper, MD
Janine Van Noord, MD
Gregory VanWienen, MD
Tanya Vreeke, DO
Caleb Walters, MD
Hanh Nguyen, PA
Rebecca Schra, NP
Kara Taylor, NP

Primary Care – West Olive

15151 Stanton St
West Olive, MI 49460
616-685-1950

Family Medicine
Sean Cunningham, DO
Matthew Tornga, DO
Carly Gilbert, NP
Jessica Roossien, NP
Lindsey Roossien, PA

Primary Care & Pediatrics – Grand Haven

1445 Sheldon Rd, Suite 300
Grand Haven, MI 49417
616-296-1500

Family Medicine
Brittany Erridge, MD
Kyle Kramer, DO
Kamie Powell, DO
Kimberley Fulton, PA
Alli Matthews, PA
Theresa Pebbles, PA
Katy Rabine, PA

Internal Medicine
Raymond Rabideau, DO
Marilena Oravitan, MD
Jennifer Krieger, NP

Pediatrics
Kaylie Waters, NP

Primary Care & Pediatrics – Spring Lake

601 W Savidge St
Spring Lake, MI 49456
231-672-3100

Family Medicine
Elizabeth Kane, MD
Wesley Schermer, DO
Alex Wagner, DO
Jessica Anderson, NP
Joshua Cummings, PA
Megan Hayes, PA

Internal Medicine & Pediatrics
Joshua Kalb, DO

Academic Practice (pg 6)
Collaborative Care (pg 3)



Health Risk Assessment

Curious about your health? Try a quick Health Risk Assessment (HRA) to get a snapshot of your potential health risks at **TrinityHealthMichigan.org/Health-Risk-Assessments**.

Find additional health resources on our blog!
TrinityHealthMichigan.org/PCPArticle

Trinity Health Medical Group

OBSTETRICS & GYNECOLOGY

KENT COUNTY

Obstetrics & Gynecology – Cherry

245 Cherry St SE
Suite 306
Grand Rapids, MI 49503
616-685-8750

Kathryn Born, MD ◆
Vita Eizans, DO
Maggi Forgue, DO ◆
Jessica Gibbie, MD ◆
Kerry Gorsuch, MD
Brittley Leppien, DO
Joseph Perosky, MD
Emily Roloff, MD
Kali Sanford, DO
Kelly Wiersema, MD ◆
Lucy Montanaro, NP
Theresa Starr, CNM ◆

Obstetrics & Gynecology – Byron Center

2373 64th St SW
Grand Rapids, MI 49315
616-685-8750

Select providers from Cherry location see patients

Obstetrics & Gynecology – East Paris

2144 E Paris Ave SE
Grand Rapids, MI 49546
616-685-8750

Select providers from Cherry location see patients

Obstetrics & Gynecology – Rockford

6050 Northland Dr NE
Suite 200
Rockford, MI 49341
616-685-8750

Select providers from Cherry location see patients

MUSKEGON COUNTY

Academic Obstetrics & Gynecology – Hackley

1675 Leahy St, Suite 201A
Muskegon, MI 49442
231-672-6600

Katherine Betcher, MD ◆
Stephanie Sando, DO
Karissa Tryska, DO ◆
Elizabeth Meacham, NP

Obstetrics & Gynecology – Lakes Village

6401 Prairie St, Suite 1700
Muskegon, MI 49444
231-672-7939

Brittany Beeler, DO
Caitlin Brazda, DO ◆
David Cree, MD
Megan Fleese, DO
Kathleen Quinn, DO
Heather Terpstra, NP
Toni Verhey, NP ◆

Obstetrics & Gynecology – North Muskegon

2006 Holton Rd
North Muskegon, MI 49445
231-672-3300

Katherine McCormick, MD ◆
Jack Duncan Parks, MD*
Ericka Sikkenga, DO ◆
Josephine Spitzley, DO ◆
Camille Maki, NP
(starts November 2026)
Jennifer Mosher, NP

**Sees patients at Primary Care – Shelby*

OTTAWA COUNTY

Obstetrics & Gynecology – Grand Haven

1445 Sheldon Rd, Suite 301
Grand Haven, MI 49417
231-672-7939

See Lakes Village location for full list of provider names

Obstetrics & Gynecology – Hudsonville

3925 32nd Ave, Suite 300
Hudsonville, MI 49426
616-685-8750

Select providers from Cherry location see patients

◆ *Menopause specialist*

Academic Practice (pg 6)
Centering Pregnancy (pg 9)
Collaborative Care (pg 3)



Trinity Health

URGENT CARE

We are here to care for you seven days a week.

Allendale NEW
11275 Edgewater Dr
Allendale, MI 49401

East Beltline
1471 E Beltline Ave NE
Grand Rapids, MI 49525
616-410-7701

Grand Haven
1091 S Beacon Blvd
Grand Haven, MI 49417
616-296-1790

Ludington
5656 W US 10
Ludington, MI 49431
231-843-2543

North Muskegon
2006 Holton Rd
Muskegon, MI 49445
231-370-1280

Norton Shores
3570 Henry St, Suite 130
Norton Shores, MI 49441
231-370-1286

Rivertown
3380 44th St SW
Grandville, MI 49418
616-410-7703

Sherman
1670 E Sherman Blvd
Muskegon, MI 49444
231-672-3600

Whitehall
905 E Colby St, Suite 120
Whitehall, MI 49461
231-672-8050

Get Care from Home.

A virtual urgent care visit can get you the help you need today.

TrinityHealthMichigan.org/WMIUrgentCare

For emergency services, see page 7.



What is Urgent Care?

Offering extended hours seven days a week including holidays, Trinity Health Urgent Care is just what the patient ordered.

We treat non-life-threatening medical conditions, such as:

- Back pain
- Cuts requiring stitches
- Conjunctivitis (pink eye)
- Fever or flu symptoms
- Fractures (broken bones)
- Headaches
- Mild to moderate allergic reactions
- Mild to moderate asthma
- Minor head injuries
- Seasonal allergies
- Sprains and strains
- Urinary tract infections (UTIs)

Save Your Spot

Skip the wait and save your spot at our Urgent Care locations. Your saved spot is not a guaranteed appointment, but an option that allows you—or a sick family member—to seek care at a time that is convenient.



Trinity Health Medical Group

Academic Practices

Our team of faculty and resident physicians provide the most up-to-date, evidence-based medical care in a caring, compassionate environment. Working closely with each of our patients, we develop personalized care plans with a special emphasis on preventive care so that, in addition to helping you with health concerns, we can work with you to avoid ones that may come up in the future.



Rehabilitation

Our 10 locations throughout West Michigan offer a broad range of services to help you get back to the highest level of independence possible. Our team of experienced and expert therapists specializes in physical, occupational, speech, and athletic outpatient rehabilitation. Learn more at **TrinityHealthMichigan.org/Rehabilitation**.



Pharmacy

Need your prescription now? Join Trinity Health and experience personalized care, comprehensive services, coverage and flexibility. With 14 convenient locations in West Michigan, learn more about delivery qualification, drive-thru and curbside pick-up locations.

Trinity Health

HOSPITAL SERVICES

LOCATIONS

Grand Haven Hospital
1309 Sheldon Rd
Grand Haven, MI 49417
616-758-5310

Grand Rapids Hospital
200 Jefferson Ave SE
Grand Rapids, MI 49503
616-685-5000

Muskegon Hospital
1500 E Sherman Blvd
Muskegon, MI 49444
231-672-2000

Shelby Hospital
72 S State St
Shelby, MI 49455
231-861-2156

Emergency Care

Know Where to Go for Care

If you are experiencing a life-threatening emergency, call 9-1-1.

If you or someone you know is facing a mental health crisis, please **call 988** or **text "home" to 74-1741** to access the Michigan Suicide and Crisis Lifeline.

BEHAVIORAL HEALTH CRISIS CENTER

Our 24/7 Behavioral Health Crisis Center (BHCC), in collaboration with Network 180, supports adults (18+) facing challenges with mental or behavioral health, emotional struggles, or issues with alcohol or drug use.

Behavioral Health Crisis Center – Grand Rapids Campus
260 Jefferson Ave SE
Grand Rapids, MI 49503
616-336-3909

BEHAVIORAL HEALTH, INPATIENT

Behavioral Health – Grand Rapids Hospital
616-685-6611

Behavioral Health – Muskegon
125 E Southern Ave
Suite 120
Muskegon, MI 49442
231-672-4950

New Vision Withdrawal Management at Trinity Health Grand Haven Hospital
1309 Sheldon Rd
Grand Haven, MI 49417
616-358-4877

Trinity Health

HOSPITAL SERVICES

HOSPITAL MEDICINE & CRITICAL CARE

Our hospitalists and intensivists work together as a team to offer you the best inpatient care.

Hospital Medicine – Grand Rapids Hospital

- Family Medicine
- Internal Medicine
- Neurology

Hospital Medicine – Muskegon Hospital

- Family Medicine
- Internal Medicine

Critical Care – Grand Rapids Campus

KIDNEY

Kidney Transplant Center – Grand Rapids Campus

310 Lafayette Ave SE
Suite 315
Grand Rapids, MI 49503
616-685-6222

Kidney Transplant Clinic – Muskegon

1150 E Sherman Blvd
Muskegon, MI 49444
616-685-6222

Kidney Transplant Clinic – Traverse City

3537 W Front St, Suite A
Traverse City, MI 49684
616-685-6222

PALLIATIVE CARE

Palliative care is an approach to health care that focuses on symptom management and the relief of suffering. It is designed to help provide the highest quality of life possible for people with serious illnesses, or conditions that are life-limiting.

Palliative Care – Grand Rapids Hospital

200 Jefferson Ave SE
Grand Rapids, MI 49503

Palliative Care – Muskegon Hospital

1500 E Sherman Blvd
Muskegon, MI 49444

Additional services, including general surgery, ENT and plastic surgery are available in our hospital setting. Talk to your primary care provider for additional information or a referral.



Lab

Trinity Health offers a network of 20 state-of-the-art, full-service lab locations in West Michigan, accredited by the College of American Pathologists. Our lab services include a complete offering of on-site lab testing as well as stat testing. Schedule your appointment at **TrinityHealthMichigan.org/Lab**.

Imaging

Our imaging and radiology services offer advanced diagnostic technology in a comfortable setting, with expert staff committed to fast, accurate results. From X-rays to MRI and CT scans, we support your care with precision and efficiency. Learn more about our services and convenient locations at **TrinityHealthMichigan.org/Radiology**.



Mammography

MammoPlus™ offers every patient a 3D digital mammogram and a personalized breast cancer risk assessment—all at no extra cost. By calculating your lifetime risk, we can create tailored plans to monitor your breast health and reduce risks.

Mobile Mammography Suite

Our mobile mammography suite uses the same state-of-the-art digital technology offered at our trusted Breast Center locations. To schedule your next mammogram at one of our six imaging locations or with our mobile mammography unit, visit **TrinityHealthMichigan.org/Mammography**.



Trinity Health

Neonatology

Trinity Health Grand Rapids' Neonatal Intensive Care (NICU) is a Level III facility, staffed with neonatologists. This specialized care includes the services of specially trained neonatal advanced practitioners, 24 hours a day.

Trinity Health Muskegon is proud to provide a special care nursery (SCN), also known as a Level II nursery, which provides specialized care for newborns who need more support than a typical newborn nursery but don't require the intensive care of a NICU.

NICU Transport

Our team is ready if your delivery hospital doesn't have a NICU and your baby needs one. Our dedicated NICU transport service quickly and safely takes your baby to the closest NICU. Our NICU transport includes breathing support, a fluid-filled warming mattress, and one-to-one monitoring with a highly trained NICU transport team.

Neonatal Intensive Care Unit – Grand Rapids Hospital

Lindsay DeVries, MD
Steven Gelfand, MD
Lawrence Ku, MD
Rutvi Shah-Jani, MD
Wendi Davidson, NNP-BC
Emily Geerlings, NNP-BC
Samantha Hoffman, NNP
Nancy Hollowell, PA
Charlotte Minnema, NNP
Erin Beaton, NNP
Kelsey Smits, NNP
Erica Snyder, NNP
Carla Walker, NP
Shannon Wheeler, NP

All providers also service the special care nursery at Muskegon Hospital

Trinity Health

BIRTH CENTER

The Birth Centers in Grand Rapids and Muskegon offer private, home-like birthing suites with advanced technology for a safe and comfortable experience. Moms can choose from various pain relief options, including hydrotherapy and massage, and receive expert breastfeeding support.

For a virtual tour, or to view awards and certifications, visit **TrinityHealthMichigan.org/Maternity**.

KENT COUNTY

OB Hospital Medicine – Grand Rapids Hospital

200 Jefferson Ave SE
Grand Rapids, MI 49503

Alysha Kirkwood, MD
Steven Moser, MD
Kelly Wiersema, MD
Crystal Zilo, MD
Trisha Zylstra, MD

MUSKEGON COUNTY

OB Hospital Medicine – Muskegon Hospital

1500 E Sherman Blvd
Muskegon, MI 49444

Katherine Betcher, MD*
Rebecca Cadwell, MD
Carey Martens, DO
Katherine McCormick, MD*
Lauryn Przeslawski, DO
Stephanie Sando, DO*
Karissa Tryska, DO*
Shanon Tuter-Spitzley, DO*

**Sees patients in Obstetrics & Gynecology office*

Prenatal Education Classes

To learn more or to register for a class, please visit **TrinityHealthMichigan.org/BirthEducation**.

OB Ultrasound

We have 10 locations across West Michigan that offer OB ultrasound. Learn more about services and locations at **TrinityHealthMichigan.org/Radiology**.

Centering Pregnancy

Join other expectant moms who have the same questions you do. CenteringPregnancy® is prenatal care that includes your regular health check-up with additional group time for learning and sharing.

Offered at our Clínica Santa María, Cherry and Hackley locations (pages 1 and 5).

Trinity Health Medical Group

SPECIALTIES

ACADEMIC

Academic Specialty Medicine – Grand Rapids Campus

300 Lafayette Ave SE
Suite 3200
Grand Rapids, MI 49503
616-685-6920

General Surgery
Independent providers work closely with our residents and surgical team.

Obstetrics
Providers from Obstetrics & Gynecology – Cherry see patients at this office (page 5).

Orthopaedics
Providers from Orthopaedic Surgery – Grand Rapids and Byron Center see patients at this office (page 14).

Academic Practice (pg 6)

BARIATRIC SURGERY

Bariatric Surgery – Grand Rapids Hospital

200 Jefferson Ave SE
Grand Rapids, MI 49503
844-423-7564

General Surgeon
Eric Krebill, MD, Medical Director, Bariatric Surgery

Bariatric Surgery – Muskegon Hospital

1500 E Sherman Blvd
Muskegon, MI 49444
844-423-7564

General Surgeon
Brian Gluck, DO, Medical Director, Bariatric Surgery

BREAST CARE

Breast Center – Grand Rapids Campus

Lacks Cancer Center
250 Cherry St SE, Level 2
Grand Rapids, MI 49503
616-685-6756

Breast Radiology
Jennifer Rollenhagen, Medical Director, Breast Imaging ○

Breast Surgery
Jamie Caughran, MD, Lead Medical Director, Oncology Surgical Specialty ○
Bess Connors, MD, Medical Director, Breast Center ○
Courtney Anderson, PA
Madisyn Gray, PA
Ashley Mitchell, NP

Genetic Counseling
Thea Gross, CGC
Karla Krueger, CGC

High Risk
Courtney Anderson, PA
Madisyn Gray, PA

Aesthetics

Enhance your look with nonsurgical aesthetic care. Check out our monthly specials!

Aesthetics – Norton Shores

3570 Henry St, Suite 210
Norton Shores, MI 49441
231-672-6746

Estheticians
Irma Parra, MD
Krista Smallbone



Learn more at **TrinityHealthMichigan.org/Bariatrics**

Breast Center – Lakes Village

6401 Prairie St, Suite 2300
Norton Shores, MI 49444
231-672-7948

Breast Radiology
Courtney Garlick, MD, Medical Director, Breast Center ○

General Surgery
Kristina Gaunt, MD, Medical Director, Breast Center*

High Risk
Kelly Jensen, PA

**Muskegon Surgical Associate provider employed by Trinity Health for specific role noted*

○ *Fellowship trained*

CANCER CARE

Gynecologic Oncology – Grand Rapids Campus

Lacks Cancer Center
250 Cherry St SE
Grand Rapids, MI 49503
616-685-5600

Kevin Brader, MD*
Chris Hummel, DO
Leigh Seamon, DO
Christy DeWys, PA
Megan Harrington, PA

Learn more at **TrinityHealthCancer.org**

Hematology Oncology – Grand Rapids Campus

Lacks Cancer Center
250 Cherry St SE
Grand Rapids, MI 49503
616-685-5600

Kathrine Cooper, MD
Heidi Egloff, MD*
Syed Haider, MD
Kelly Holder, PhD
Sheldon Holder, MD, PhD
Yazan Migdady, MD*
Maryann Shango, MD
Daniel Taylor, DO*
Ben Yan, MD*
Alexandra Christmas, PA*
Maria del Pilar Roldan, PA*
Kendall Dyke, NP
Elizabeth Heyboer, PA
Jennifer LaVigne, NP
Brandon McCullough, PA
Ashley Mitchell, PA
Patty Oleszkiewicz, PA
Lourdes Ortega, NP
Heather Ozinga, NP
Paige Parker, NP
Chase Platte, PA
Brittany Plumb, PA
Hanna Poole, NP
Lisa Price, PA
Susie Seabright, PA*
Sarah Stawicki, PA
Christi Swierenga, NP
Megan Versluis, PA

Oncology Palliative Care
Susan Terrell, MD
Shannon Donkin, PA

Neurologic Oncology – Grand Rapids Campus

Lacks Cancer Center
250 Cherry St SE
Grand Rapids, MI 49503
616-685-5600

Lindsay Robell, MD*
Margaret Konwinski, FNP*

Radiation Oncology – Grand Rapids Campus

Lacks Cancer Center
250 Cherry St SE
Grand Rapids, MI 49503
616-685-5600

Derek Bergsma, MD*
Nikhi Yegya-Raman, MD
Whitney Boss, DNP, FNP
Halle Hoeksema, NP

Surgical Oncology – Grand Rapids Campus

Lacks Cancer Center
250 Cherry St SE
Grand Rapids, MI 49503
616-685-5600

Roxanne Kyriakakis, MD*
Jill Onesti, MD
Samantha Smith, PA

Thoracic Surgery – Grand Rapids Campus

Lacks Cancer Center
250 Cherry St SE
Grand Rapids, MI 49503
616-685-5600

Elizabeth Colwell, MD*
Mounir Ghali, MD*
Bruce Shabahang, MD
Laura Ackerman, NP
Katelyn VanAllsburg, NP

Trinity Health Johnson Family Cancer Center

1440 E Sherman Blvd
Muskegon, MI 49444
231-672-2008

Michael Bishop, MD*
Matthew Tate, MD*
Rachel Scott, FNP

**Providers who are part of the network but not employed by Trinity Health Medical Group*

CARDIOVASCULAR

Cardiology – Grand Haven

1445 Sheldon Rd, Suite 102
Grand Haven, MI 49417
231-672-3500

See Muskegon location for full list of providers

Cardiology – Ludington

5656 W US Highway 10
Ludington, MI 49431
231-316-1045

See Muskegon location for full list of providers

Cardiology – Muskegon

1223 Mercy Dr
Muskegon, MI 49444
231-672-3500

Thomas Hill, MD
Gary Katzman, MD
Connor Kerndt, DO
Steven Mast, MD
John Meek, DO
Douglas Moore, DO
Ionut Oravitan, MD
Eric Shafer, DO
John Skallerup, MD
Douglas Stewart, MD
Noah Thormeier, DO
Nathan Altner, PA
Nicole Banks, PA
Allison Brownlow, NP
Steven DeWit, NP
Keri Foster, NP
Jennifer Gole, NP
Kathleen Gray, PA
Anthony Madison, PA
Mariel Maitland, NP
Lindsey McNeil, NP
Brittaney Schiltz, PA
Joanne Trembley, PA
Amber Vanderwagen, NP
Kristen VanHouten, NP

Electrophysiology

Apurba Chakrabarti, MD*
Emma Hegwood, DO*
Alexander Turin, MD*



Cancer Network

The Cancer Network of West Michigan is a joint operating agreement between Trinity Health in West Michigan and University of Michigan Health–West.

Trinity Health Johnson Family Cancer Center

The cancer center provides coordinated and compassionate treatment and support services tailored to each patient's unique needs, utilizing the latest medical technology and therapy advancements.

Trinity Health Lacks Cancer Center

Our comprehensive cancer center combines the region's leading cancer experts with the latest technology and treatment options to provide care and support throughout the cancer journey.

M HEALTH Trinity Health CANCER NETWORK

Cardiovascular Network

The Cardiovascular Network of West Michigan is a joint operating agreement between Trinity Health in West Michigan and University of Michigan Health–West.

M HEALTH Trinity Health CARDIOVASCULAR NETWORK

Trinity Health Medical Group

SPECIALTIES

Cardiology Diagnostics – Muskegon

2525 Roberts St
Muskegon, MI 49444
231-672-3500

See Muskegon location for full list of providers

Cardiothoracic Surgery – Muskegon Campus

1560 E Sherman Blvd
Suite 309
Muskegon, MI 49444
231-672-8643

Theodore Boeve, MD*
Ryan Bylsma, MD*
Meghan Halub, MD*
Julie Anderson, PA
Jordan Conklin, PA
Matthew Eisen, PA
Kristina Nitzche, PA
Maria Parsons, PA

**Providers are part of network but not employed by Trinity Health Medical Group*

Cardiovascular – Byron Center

2373 64th St SW
Suite 1304
Byron Center, MI 49315
616-685-3450

See East Paris location for full list of providers

Cardiovascular – East Paris

1000 East Paris Ave SE
Suite 200
Grand Rapids, MI 49546
616-685-3450

Rasheed Durowoju, MD
Angela Ghuneim, DO
George Ghuneim, DO
Dustin Harmon, DO
Nathan Helberg, PA
Chris Jacob, DO
Muhammad Ali Khan, MD
Vinayak Manohar, MD
Abiy Nigatu, MD
Abdel Omer, MD
Roger Shammas, MD, FAAC
Peter Wenn, MD
Gerard Gole, PA
Nick Johnson, PA
John Mulder, PA
Justin Reimink, PA
Kara Roman, NP
Matt Schultz, PA
Kathryn Thelen, PA
Joseph Urbanski, NP

Cardiovascular – Grand Rapids Campus

310 Lafayette Ave SE
Suite 300
Grand Rapids, MI 49503
616-685-3450

See East Paris location for full list of providers

Cardiovascular – Rockford

6050 Northland Dr NE
Suite 200
Rockford, MI 49341
616-685-3450

See East Paris location for full list of providers

Vascular Surgery – Byron Center

2373 64th St SW, Suite 1304
Byron Center, MI 49315
616-685-7850

See Grand Rapids location for full list of providers

Vascular Surgery – Grand Rapids Campus

310 Lafayette Ave SE
Suite 301
Grand Rapids, MI 49503
616-685-7850

Joshua Greenberg, MD
Michelle Kosovec, MD
John Morris, DO
Carrie Jerow, PA

Vascular surgery services at our Muskegon hospital are offered through an independent provider. For more information or a referral, please speak with your primary care provider.

DIABETES & ENDOCRINE

Diabetes & Endocrinology – Grand Rapids Campus

300 Lafayette Ave SE
Suite 2045
Grand Rapids, MI 49503
616-685-3098

Anita Eapen, MD
Cyprian Gardine III, MD, PhD
Fatima Kazi, MD
Josefina Shen, MD
Courtney Soubliere, DO, FACE
Ashley Therasse, MD
Briana Cannon, NP
Leda Evans, DNP, NP
Lauren Greifenberg, PA
Jessica Grevenstuck, NP
Andrew Johnson, PA

Diabetes & Endocrinology – Hackley

1675 Leahy St, Suite 215A
Muskegon, MI 49442
616-685-3098

Anita Eapen, MD
Cyprian Gardine III, MD, PHD
Ben Borton, DNP, FNP

GASTRO-ENTEROLOGY

Gastroenterology – Grand Haven

1445 Sheldon Rd, Suite 201
Grand Haven, MI 49417
616-296-1640

See Muskegon location for full list of providers

Learn more at **TrinityHealthMichigan.org/Cardio**

Heart Center

Located on the Muskegon Campus, the Trinity Health Heart Center is a comprehensive wellness and rehabilitation center. Programs and services include a congestive heart failure clinic, educational classes, nutrition education, rehabilitation and screening.

These services are also available in Grand Rapids at our Cardiovascular office.

Congestive Heart Failure Clinic – Muskegon

1212 E Sherman Blvd
Suite 1
Muskegon MI 49444
231-672-6942

Katie Alfredson, NP
Katina Keurth, NP



Gastroenterology – Grand Rapids Campus

310 Lafayette Ave SE
Suite 400
Grand Rapids, MI 49503
616-752-6525

Mark Cooper, MD
J. Bradley Morrow, MD
Christopher Murphy, MD
Dana Stewart, DO
Tammy Tran-Yang, DO
Curtis Weaver, MD
Allison Cooper, PA
Chastity Delmoral, NP
Orena Kirchner, NP
Rebecca Steenwyk, PA
Michelle Webb, NP

Gastroenterology – Muskegon

1675 Leahy St, Suite 324B
Muskegon, MI 49442
231-672-4151

Matthew Chadwick, DO
Vladimir Ferrer, DO (starts January 2027)
Steven Fox, MD
Michael Kinning, DO
Archana Patel, MD
Julie Yam, DO
Morgan Aho, PA
Meredith Best, PA
Sara Farwig, PA
Julie Grelewicz, PA
Natalie Orey, PA
Haley Roestel, PA
Lauren Stolzman, PA

Psychiatry

Psychiatry – Grand Rapids

260 Jefferson Ave, Suite 221
Grand Rapids, MI 49503
616-685-4290

Carey Krause, DO
Louis Nykamp, MD
Alison Dault, LMSW
Megan DeBoer, PMHNP-BCNP-C
Paul Dieleman, DNP
Alexandra McDaniel, MSN, RN, FNP-C
Scott Minard, MSN, RN, PMHNP-BC

GENERAL SURGERY

General Surgery – Grand Haven

1445 Sheldon Rd, Suite 201
Grand Haven, MI 49417
616-758-4720

Zachary Horton, MD
Douglas Zwemer, MD

General surgery services are offered at all hospital locations.

INFECTIOUS DISEASE

Infectious Disease – Grand Rapids Campus

310 Lafayette Ave SE
Suite 410
Grand Rapids, MI 49503
616-685-8200

Jacob Baker, MD
Anamaria Bondici, MD
Nnaemeka Egwuatu, MD
Minerva Galang, MD
Andrew Jameson, MD
Jacqueline Johanson, PA
Jennifer Lackman, PA
Lucy Ledesma, NP

McAuley Clinic – Grand Rapids Campus
Since 1990, our team has been providing responsive, respectful and compassionate care for people living with HIV.

Infectious Disease – Hackley

1675 Leahy St
Suite 301A
Muskegon, MI 49442
231-672-8300

Rebecca Emery, MD
Claudia Jarrin Tejada, MD
Daniela Pellegrini, MD
Jacob Snowdin, DO
Hillary Roberson, PA

McClees Clinic – Hackley
Since 1995, our team has been providing responsive, respectful and compassionate care for people living with HIV.



Recovery Medicine

Working closely with primary and specialty care, we focus on assessment, treatment, and counseling for all substance use disorders.

Recovery Medicine – Grand Rapids Campus

300 Lafayette Ave SE
Suite 3200
Grand Rapids, MI 49503
616-685-6920

Recovery Medicine – Norton Shores

3570 Henry St, Suite 220
Muskegon, MI 49441
616-685-6920

Cara Poland, MD, M.Ed, FACP, DFASAM
Paul Trowbridge, MD, MPH, FASAM
James Twesten-O'Toole, MD, FASAM
Tim Buning, LPC, CAADC
Terence Hambleton, LMSW, CCS, CAADC, ADS
Veronica Osbourne, NP
Ashley Rodriguez, LMSW, CAADC

Surgical Services

Anesthesiology

Our employed anesthesiologists and certified registered nurse anesthetists (CRNAs) work together to administer anesthesia, monitor vital functions, and manage pain before, during and after operations.

Surgical Optimization Services (SOS)

Located in our Grand Rapids and Muskegon hospitals, our SOS team builds a customized plan specifically for you to improve your surgical experience.

Robotics

Robotic surgery is changing how we approach complex procedures. Using advanced systems, our skilled surgeons operate with greater precision and smaller incisions—leading to less pain, fewer scars and faster recovery.



Trinity Health Medical Group

SPECIALTIES

NEUROSCIENCES

Cherry

245 Cherry St SE
Grand Rapids, MI 49503
616-685-5050

Epilepsy Care (Suite 104)
Hisham Elkider, MD
Kristina Karanec, DO
Desiree Markantone, MD
Mohammad Poostizadeh, MD
Hassam Shaker, MD
Mary Vincent, DNP

Neuro-Ophthalmology (Suite 204)
Aileen Antonio, MD
Ronel Santos, MD
Emily Wilson, NP

Neuropsychology (Suite 200)
Erin Holcomb, PhD
Kylie Kadey, PhD
Jaclyn Reckow, PhD
Trevor Wu, PhD

Neurosurgery (Suite 300)
John Entwistle, DO
Steve Klafeta, MD
Jürgen Lüders, MD
Ryan Cerny, PA
Aaron Poquette, PA
Kate Smith, PA

Physical Medicine & Spine (Suite 300)
David Hakopian, DO
Joshua Nicholson, DO
Shashank Vodapally, DO
Mary Vincent, DNP

Sleep Medicine (Suite 200)
Albert Ho, MD
Soumya Madala, MD
Christopher Morgan, MD
David Shen, MD
Lindsey Burrell, PA
Shanna Henderson, PA
Suzanne Jubb, PA
Elizabeth Scott, DNP

Grand Rapids Campus

Hauenstein
Neuroscience Center
220 Cherry St SE
Hauenstein 1
Grand Rapids, MI 49503
616-685-5050

Movement Disorders
- Dystonia
- Essential Tremor
- Huntington's Disease
- Parkinson's Disease

Jessica Hedeman, DO
Danette Taylor, DO
Allie Toth, MD
Susan Price, NP

Neurology
- Alzheimer's and Memory Disorders
- Diagnostics
- Headache
- Multiple Sclerosis
- Stroke

Joseph Corey, MD
Muhammad Farooq, MD
Christopher Goshgarian, MD
Audrey Sanders, MD
Jordan Scott, MD
Andersen Shemme, MD
Herm Sullivan, MD, Medical Director of Hauenstein Neurosciences
Min Zhu, MD
Sara Grevers, NP
Bradley Haveman-Gould, PA
Jessie Sullivan, NP
Location includes residents

Neuromuscular
- ALS
- Muscular Dystrophy

Chantal Bhan, MD
Melanie Taylor, MD

Neuropalliative Care
Joel Phillips, DO
Susan Price, NP

Neurology – Grand Haven

1445 Sheldon Rd, Suite 302
Grand Haven, MI 49417
616-296-1640

Taylor Anderson, MD
Emily Johnson, MD

Neurology – Rockford

6050 Northland Dr NE
Rockford, MI 49341

Audrey Sanders, MD
Joseph Corey, MD

Neuropsychology – Muskegon Campus

1277 Mercy Dr
Muskegon, MI 49444
231-672-6568

Luke Anderson PhD
Brain Gradwohl, PhD

Neuroscience Center – Medical Pavilion

1150 E Sherman Blvd
Muskegon, MI 49444
231-672-4243

Neurology
- Alzheimer's and Memory Disorders
- Diagnostics
- Epilepsy
- Headache
- Multiple Sclerosis
- Stroke

Taylor Anderson, MD
Patrick Pavwoski, DO
Kasim Qureshi, MD
Rachel Balkema, PA
Garrett Lindsay, NP
Jennifer Stancroff-King, PA

Neurosurgery
Rick Edgar, MD
Bryan Pereira, MD
Amy Grossman, PA
Audra Langlois, PA
Michael Martin, PA
Lia Miller, PA
Aleah Wysozan, PA

Osteopathic Manipulative Medicine
Hans Bruntmyer, DO
Darren Gundwaldt, DO
Jenna Heinert, DO
Justine Tran Serrano, DO
Location includes residents

Physical Medicine & Spine
Daniyal Bashir, MD
Anita Bell, DO
Harrison Johnson, MD
Thea Clouse-Gawronski, PA

Sleep Medicine – Grand Haven

1445 Sheldon Rd, Suite 302
Grand Haven, MI 49417
616-296-1640

Suzanne Jubb, PA
Kendra Nyhof, NP

Sleep Medicine – Muskegon Campus

1277 Mercy Dr
Muskegon, MI 49444
231-672-6186

Sarah Gunther, DO
Albert Ho, MD
Syed Husaini, MD
Conrad Kozlowski, MD
Rachel De Bruin, PA
Leah Martin, PA
Kendra Nyhof, NP

ORTHOPAEDICS

Orthopaedic Surgery – Grand Rapids Hospital

200 Jefferson Ave SE
Grand Rapids, MI 49503
616-465-5910

Jeff Cross, MD
Andrew Fras, MD*



John Healey, MD
Timothy Henne, MD
Matthew Kolevar, MD
Tim Lenters, MD
Cameron Patthanacharoenphon, MD
Geoffrey Sandman, MD*
Kevin Steelman, MD
Joshua Haeck, NP
Christina Holmes, PA*
Robert Houser, PA
Robin Iknayan, PA
Timothy Leonard, NP
Sarah Schneider, PA
Brent Solberg, PA*

**Only see patients at our Grand Rapids location*

Orthopaedic Surgery – Byron Center

2373 64th St SW, Suite 2500
Byron Center, MI 49315
616-465-5910

See Grand Rapids location for full list of providers

Orthopedic surgery at our Grand Haven and Muskegon hospitals is offered through an independent provider. For more information or a referral, please speak with your primary care provider.

PODIATRY

Podiatry – East Beltline

1471 East Beltline Ave NE
Suite 201
Grand Rapids, MI 49525
616-685-1200

Michael Johnson, DPM

Podiatry – Rivertown

3380 44th St SW
Grandville, MI 494158
616-685-1200

Brad Christiansen, DPM
Michael Johnson, DPM



Hauenstein Neuroscience Center

From epilepsy and stroke to spine care, Parkinson's disease, and sleep disorders, Trinity Health Hauenstein Neuroscience Center treats a wide range of brain and nervous system conditions. Using advanced technology and compassionate care, the center focuses on healing the mind, body, and spirit.

Movement Disorders

Specialized care for Parkinson's, essential tremor, tics, dystonia, chorea, and Huntington's disease.

Neurology

Neurology services include diagnosis and treatment for headaches, carpal tunnel, visual changes, and more. Offerings range from stroke follow-up and EEG/EMG testing to migraine protocols, Botox® for movement disorders, neuro-infusions, and multiple sclerosis (MS) support.

Neuromuscular

Expert care for Amyotrophic Lateral Sclerosis (ALS), Muscular Dystrophy (MD), and neuropathy. Home to West Michigan's first nationally certified ALS program and the only accredited adult MDA clinic for nerve, muscle, and neuromuscular junction diseases.

Neuro Rehabilitation and Neuro Spine Rehabilitation

Treats conditions like Parkinson's, MS, vestibular issues, neuropathies, ALS, MD, stroke, and brain tumors. Therapists are trained in advanced speech, physical, and occupational therapy techniques.

Sleep Center

Four accredited locations offer comprehensive evaluation and treatment for adult and pediatric sleep disorders, including sleep apnea, insomnia, parasomnia, narcolepsy, and restless leg syndrome.

Stroke Care

We offer 24/7 stroke care with a fast-acting team of specialists. Trinity Health Muskegon is a certified Primary Stroke Center, and Trinity Health Grand Rapids is a Comprehensive Stroke Center—ensuring expert care from emergency treatment through recovery.

Learn more at **TrinityHealthMichigan.org/Neuro**

Trinity Health Medical Group

SPECIALTIES

PULMONOLOGY

Pulmonology – Byron Center

2373 64th St SW
Byron Center, MI 49315
616-685-5666

See Grand Rapids location for full list of providers

Pulmonology – Grand Rapids Campus

310 Lafayette Ave SE
Suite 415
Grand Rapids, MI 49503
616-685-5666

Eric Geiser, MD
Paul Harris, DO
Adam Kudrika, MD
Sherry Kuo, MD*
Jonathan Prest, MD
Mary Cherrette, NP*
Jessica Grevenstuk, NP
Faith VanOss, NP

**Also see patients at Pulmonology – Byron Center*

Pulmonology – Muskegon Hospital

1560 E Sherman Blvd
Suite 250
Muskegon, MI 49444
231-672-8145

Firas El-Baba, MD
Jeffrey Grondin, MD
Sarah Gunther, DO
Scott Hagedorn, MD
David Heger, DO
Kathryn Kleaveland, MD
Steven Shaw, MD
Joanna Wieckowska, DO
Halli Disbrow, PA
Daria Donovan, PA
Tim Gawronski, PA
Alison Phillips, PA
Samantha Tallman, NP

RHEUMATOLOGY

Rheumatology – East Paris

1155 East Paris Ave SE
Suite 100
Grand Rapids, MI 49546
616-685-7200

Katherine Chakrabarti, MD
Aaron Eggebeen, MD*
Erica Mulcaire-Jones, MD
Neelay Purohit, MD
Danielle Robinett, MD

**Also sees patients at Primary Care – Hudsonville*

UROGYNECOLOGY

Urogynecology – East Paris

2144 East Paris Ave SE
Suite 200
Grand Rapids, MI 49546
231-672-7944

Jannah Thompson, MD
Michelle Firlit, NP

Urogynecology – Lakes Village

6401 Prairie St, Suite 1700
Norton Shores, MI 49444
231-672-7944

See East Paris location for full list of providers

WORKPLACE

Trinity Health Workplace Health – Aquinas

1700 Fulton St E
Grand Rapids, MI 49506
616-632-2969

Serves Aquinas College students and faculty

Trinity Health Workplace Health – Grand Haven

1091 S Beacon Blvd
Suite 300
Grand Haven, MI 49417
616-296-1700

Trinity Health Workplace Health – Grand Rapids Downtown

150 Jefferson Ave SE
Suite 110
Grand Rapids, MI 49503
616-685-3150

Trinity Health Workplace Health – Ludington

5656 W US Highway 10
Ludington, MI 49431
231-316-1019

Trinity Health Workplace Health – Muskegon

1670 E Sherman Blvd
Muskegon, MI 49444
231-672-2400

WOUND CARE

Trinity Health Wound Care – Grand Haven

1309 Sheldon Rd
Grand Haven, MI 49417
616-758-4900

Trinity Health Wound Care – Grand Rapids Campus

310 Lafayette Ave SE
Suite 220
Grand Rapids, MI 49503

Emily Sparks, PA

Podiatry
Brad Christiansen, DPM
Michael Johnson, DPM

Vascular Surgery
John Morris, DO

Wound Care, Inpatient
Krista MacDonald, PA

Trinity Health Wound Care – Muskegon Campus

1560 E Sherman Blvd
Suite 125
Muskegon, MI 49444

Julie Huber, AGNP
Karyn MCollum, NP
Michelle Miller, FNP, CWS
Ryan TerLouw, MD*
Dena Thayer, DO*
Stephen Zonca, MD*

**Muskegon Surgical Associates*

Hyperbaric Oxygen

Trinity Health Wound Care – Grand Rapids & Muskegon Campuses

Hyperbaric oxygen therapy involves breathing 100% pure oxygen inside a pressurized chamber. This “hyperbaric” (or high-pressure) dose of oxygen helps blood carry more oxygen to organs and tissues, promoting wound healing.



WHEN TO VISIT YOUR **PROVIDER'S OFFICE**

For Care and Treatment of Non-urgent Issues

Your provider offers routine care and treatment, whether through video visits or in-person appointments, when it's not an emergency. They are most familiar with your medical history.

- Immunizations or Shots
- Pelvic Wellness
- Preventative Care
- Routine Well Visits

OR VIDEO VISIT

- Animal or Insect Bite
- Cold & Flu Symptoms
- Diabetes
- Gastrointestinal Issues
- High Blood Pressure
- Lower Back Pain
- Pink Eye
- Rashes
- Sore Throat
- Tooth Pain
- Urinary Tract Infection

WHEN TO VISIT **URGENT CARE**

For Immediate Needs, Not Life-threatening

Urgent care can treat any health problem quickly that is not an emergency. Urgent care has evening and weekend hours when your primary care provider may not be available.

- Ear Pain
- Stitches

OR VIDEO VISIT

- Animal or Insect Bite
- Cold & Flu Symptoms
- Lower Back Pain
- Pink Eye
- Rashes
- Sore Throat
- Sprains & Strains
- Tooth Pain
- Urinary Tract Infection

WHEN TO VISIT AN **EMERGENCY ROOM**

For any Life or Death Emergency or Urgent After-hours Need (Open 24/7)

You should follow up with your primary care provider after a visit to an emergency room.

- Allergic Reactions
- Babies Needing Immediate Care
- Bad Falls (for Seniors)
- Breathing Problems
- Broken Bones
- Chest Pain
- Drug Overdose or Poisoning
- Heart Attack Symptoms
- High Fevers
- Rapid Bleeding
- Seizures
- Serious Eye or Head Injuries
- Severe Abdominal Pain
- Severe Burns
- Stroke Symptoms



Care for You and Your Family

At Trinity Health, we're here for you and your whole family, offering care that supports your health at every step.

Learn more, find a provider, and schedule an appointment!

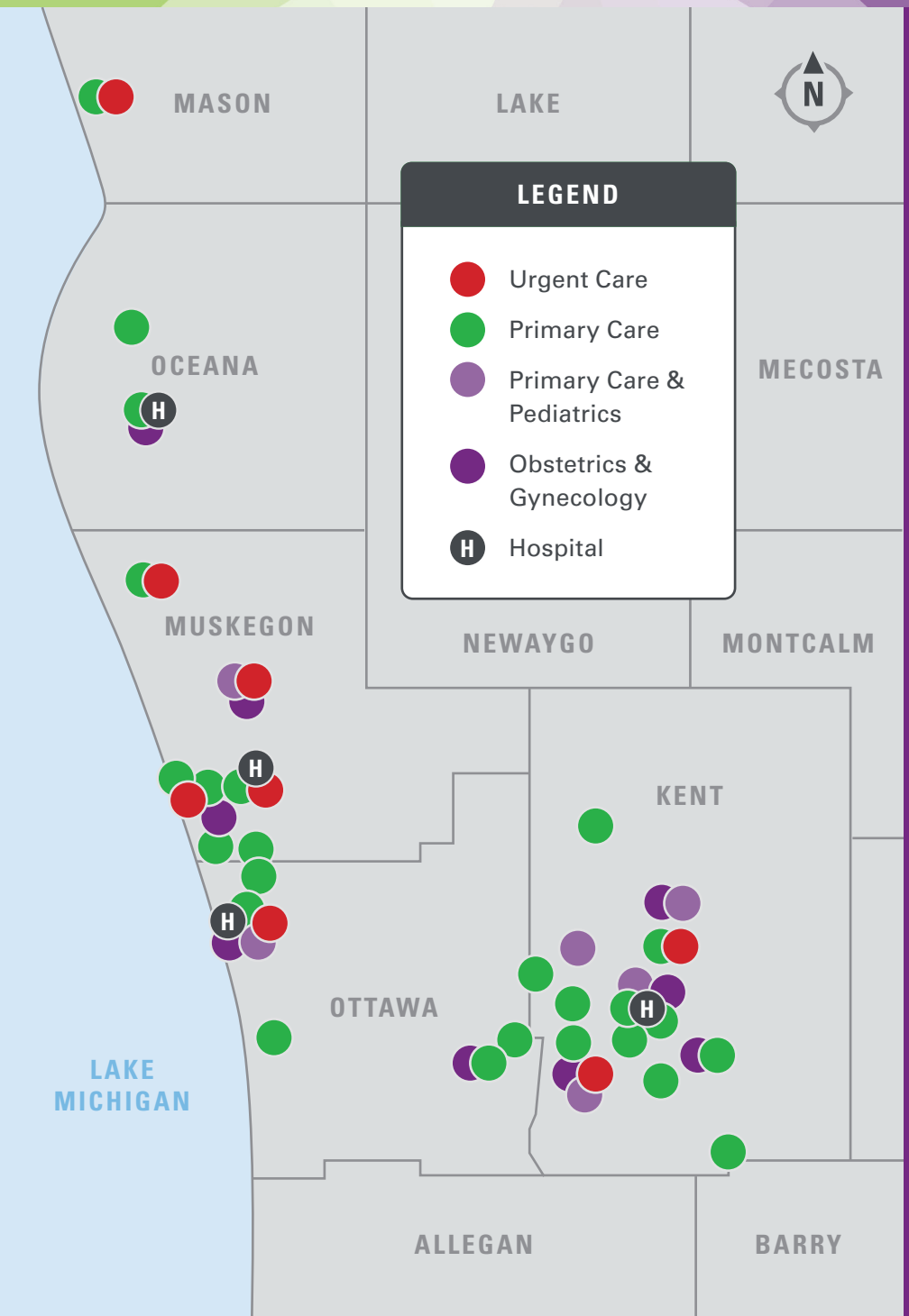

Stronger relationships. Higher standards. Trinity Health– the very definition of complete care.

Trinity Health

TrinityHealthMichigan.org/THMG

THMI-W18352-2611-MD